ARCHIVES - OBC/OTS

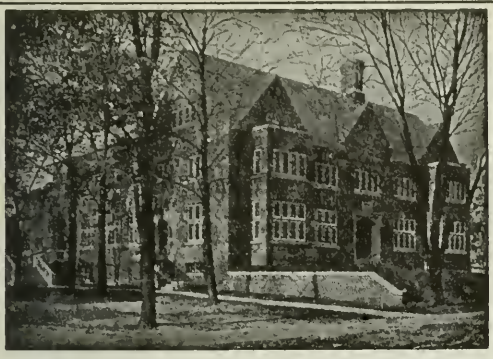

987-014
FC-REC-4

Toronto Bible College RECORDER

16 Spadina Road
Toronto

Price Ten Cents
Per Annum

Volume 57 TORONTO, MARCH, 1951 Number 1

An Appreciation and a Welcome

Principal J. B. Rhodes

E. G. BAKER, LL.D.
President of the Board
1929—1951

It was with profound regret that the Board of Governors, convened in its regular meeting on Tuesday, January 9th, received the announcement of Mr. E. G. Baker's purpose to retire from the office of President of the College. It was a deep shock to them all to realize that Mr. Baker was about to withdraw from the office which he had held with notable distinction for 21 years and 4 months. Only the knowledge that he took this step on the urgent recommendation of his physicians, and in the best interests of his own health, reconciled them at all to his decision. On these grounds it was recognized that it would be selfish of the Board to insist upon reconsideration of his resignation by Mr. Baker.

It was in his tenth year as a member of the Board of Governors that Mr. E. G. Baker was elected its President, consequent upon the death of Rev. Dr. R. P. MacKay. Previous to this Mr. Baker had given efficient service as the Chairman of the Business Committee of the Board.

During the more than twenty-one years that Mr. Baker has presided over the Board, and also over the work of the College, he has conducted the Board's business with a quiet efficiency and an unfailingly gracious manner. His tenure of office has been marked by the courtesy of a Christian gentleman.

His interest in the College has been shown as well in the generous way in which he has exercised his Christian stewardship. Not only in its annual income, but in other ways through the years the College has benefited by his quiet liber-

ality. His concern has been for individuals as well as for the College as a whole. Without letting his left hand know what his right hand was doing he has given tangible evidence and practical proof of this genuine concern.

Although there is an inevitable sense of loss in his retirement from the office he has filled with such distinction, there is a deep sense of thankfulness to God for the long ministry He has enabled Mr. Baker to fulfil. We rejoice in various evidences that his Christian character was highly esteemed in other circles also, not least in the conferment upon him in 1949 by Queen's University of the honorary degree of Doctor of Laws.

With less responsibility in years to come we pray that Mr. Baker may continue to give us of his counsel and fellowship within the Board of Governors of the Toronto Bible College.

The name of Mr. William Inrig is well-known to our Bible College constituency. We desire to extend to him, on behalf of the far-flung College family, a very hearty welcome as he enters upon his duties as the newly-elected President of the Board of Governors. At the meeting at which Mr. Baker's resignation was received and accepted, Mr. Inrig was unanimously chosen to succeed to this office.

WILLIAM INRIG
President of the Board
1951—

Apart from Dr. McNicol and Mr. Baker there is only one member of the Board who has served as long as Mr. Inrig, and he is Mr. John Westren. Mr. Inrig has therefore seen the College develop to its present proportions and has played his part in guiding its growth. It was in 1942 that he was elected to serve as Vice-President of the Board, an office that he has filled with that discernment and competency that were expected of him. Through the years Mr. Inrig has come to possess a fine appreciation of the principles that are expressed in the life and work of the College, and to understand its insistence that God's Word should be allowed to speak for itself and make known its own message, if we are to apprehend it aright.

Outside of the College, Mr. Inrig has been prominent for many years in the work of Mount Pleasant Road Baptist Church, where he serves as Deacon and Superintendent of the Sunday School. His devotion to the urgent task of Overseas Missions may be realized from the fact that he is a member both of the China Inland Mission Council and also of the Sudan Interior Mission Toronto Council. His interest in the work of the Gospel here at home is equally apparent, since he has served for many years on the Board of Yonge Street Mission. His practical familiarity with the problems of Christian work at home and abroad will stand him in good stead in his leadership of the Toronto Bible College in these years before us, if the Lord shall tarry. As members of the Toronto Bible College family may we not fail to uphold Mr. Inrig in our prayers during these fateful days.

A Way of Life

Mrs. Clara Deans, '42

"Hitherto hath the Lord helped us"

Where else on earth are such "family" bonds formed as at T.B.C., where, with the fatherly and motherly guidance of Dr. and Mrs. McNicol and Dr. and Mrs. Rhodes, and the brotherly advice of the other members of our Faculty, the "children" learn to get along with one another, and together share spiritual conflicts and victories, and form deep and lasting friendships! Where else is the Word of God unfolded in the intimacy of family love and discipline, so that never-to-be-forgotten truths become a part of our everyday life!

An attitude has become prevalent throughout society during the last decade which has provoked much thought amongst some of our Toronto Branch members, for this "attitude" has permeated even into our "family" life. The attitude is this: "Get as much as you can for as little as you can." The intimacy of a "family" working together for the best interest of each member—stressed so by our faculty—becomes lost when even one "child" seeks his own good alone.

Is it really possible you may say, that such a selfish attitude should ever dominate the life of even one of my "brothers" or "sisters?" But, let us put it this way: "Are you certain this attitude does not enter into your own way of life?"

You are a graduate of T.B.C.—an older member of the "family." You have passed through the "gateway" and have found a way of life apart from the inner family circle. Your life was greatly enriched during the years of sweet fellowship, deep study, and practical experience afforded you there. Did you ever stop to think how much you received at T.B.C., and for how little? "Oh," you say, I paid my tuition fee." Yes, but have you ever considered how much more than that it actually cost to give you the best Bible training obtainable anywhere? That is the point we want you to consider.

It is the policy of our Board of Governors and Faculty to make this unsurpassed training and "home-life" available to every young person desiring to answer the call of God by entering T.B.C., without the strain of financial worry. Hence, the cost of our training was never mentioned during our College days.

T.B.C. is a large institution, and the upkeep is tremendous. Our College is not endowed, but is maintained by love offerings from its graduates—you and me—and other Christian friends. It is time many of us took stock and estimated the value of our training—not only in dollars and cents, of course—but in spiritual estimates—and I think we shall each realize that we are greatly indebted to T.B.C. Yes, "hitherto hath the Lord helped US."

Let not the attitude of society permeate our "family" life, but rather, since we have received much, let us willingly give much in return, so that other young people may share these good things, too.

THE ANNUAL COMMUNION SERVICE

of the College will be held on

SUNDAY, APRIL 29th, at 11.00 A.M.

in the Assembly Hall

You are cordially invited to attend.

Missionary Forum

On Friday evening, January 27th, 118 Toronto Branch Alumni members gathered in the Assembly Hall of the College to enjoy a "Missionary Forum" night. The publicity convenor, Alex Deans, had prepared a suitable decorative platform background, made up of an enlarged College crest, the two hemispheres, and the names of the countries that were to be represented.

Instead of the usual introductory hymn-sing, the 1949 graduation records were played over the loud-speaker system, and it was very fitting indeed that at the moment the missionaries attired in their respective native costumes ascended the platform, the unseen voices should sing, "Crown Him with many crowns."

The Toronto President, Mrs. Alex. Deans, acted as Chairman of the meeting, and Rev. Douglas Percy, '36, acted as Chairman of the Forum. The opening hymn, "From Greenland's Icy Mountains" was sung heartily, and was followed by a solo entitled, "Give me a passion for souls, dear Lord," sung by Mr. Redford. Rev. Henry Hawkins then led in prayer.

Mr. Percy read letters of regret from Marie Schultz, '33, Africa, and Fred Wilson, '42, South America, both of whom were unable to be present because of illness. The missionaries were asked to introduce themselves by name and graduation year, and to demonstrate some religious ceremony or salutation used in their respective countries, as well as to speak a greeting in their native language. Those who participated in the Forum were: Frank Stanley, '09, Africa (S.I.M.); Betty Percy, '35, and daughter, Africa (S.I.M.); Phyllis Kalbfleisch, '44, Africa (S.I.M.); Frances McAlpine, '37, Africa (S.U.M.); Henry Hawkins, '40, Africa (S.A.G.M.); Bill Tyler, '36, China (C.I.M.); Doug. Muir, '39, China (C.I.M.); Ruth Russell, '26, India (Un. Ch.); Muriel Bamford, '45, India (Un. Ch.); and Grace Woodcock, '40, South America (Bol. Ind. M.). Mr. Stanley's Moslem prayer call was realistic enough to bring the students from the Library in a body.

The audience was given the privilege of asking questions about the fields represented, and a goodly number availed themselves of the opportunity to gain helpful information.

After the singing of "All Hail the Power of Jesus' Name" the company filed into the halls to examine the display of interesting curios from various lands, and from thence went down to the Dining Hall where light refreshments were served.

At the close of the evening Dr. and Mrs. McNicol conducted family worship. Mrs. McNicol read a portion of Scripture from Revelation, chapters 21 and 22, and Dr. McNicol commented on it briefly, and then closed with prayer.

Dr. McNicol encouraged everyone present by speaking of the ultimate triumph of the Kingdom of God, of the picture of the heavenly city—the new Jerusalem, and of the blessing of the nations. He concluded his remarks by saying that while we are watching the signs of the times, our eyes should be on the dawning of the morning when the Kingdom of God shall come, and Jesus shall reign for ever and ever. That is our hope.

This Climax!

Rev. D. C. Percy

T.B.C. fulfills her destiny! Once again, the good hand of God upon this College for Bible Training has been evidenced. Youth, keen, eager, vibrant youth has walked forward in an act of consecration to prove again that T.B.C. is fulfilling the destiny for which it was raised up.

Saturday night, February 17, 1951, will be a marked day on the calendar of many lives. It was the final meeting of the Annual Missionary Conference. Rev. J. Charles Stern of High Park Baptist Church was the speaker. He is small in stature—but grew mighty for that night.

Rarely has T.B.C. known such a night of power and spiritual intensity. Rarely, if ever, had the majority of the young people, been so completely constrained to face up to the great challenge of the Christian life: "Take up the Cross and follow Me," — "Here am I, Lord" — SEND ME."

What did Dr. McNicol think, as he sat well back in the auditorium so familiar to him? Did there pass through his mind, a picture of the thousands who have come and gone during his long ministry of training? And did he say within his heart, "For this I have given my life, and would do it again, could I see lives yielded to Christ to go to the ends of the earth—as I have seen it tonight?"

Dr. Rhodes sat in the midst of the school that called him to be principal. His strength, his health, his training, had long ago been laid on the altar, to be used of God. As he saw young men and young women, sober of mien, quiet and purposeful, push forward to the front — what flashed through his mind? Was it, "For this, T.B.C. was raised up. When we forget this aim, and no longer see this evidence of God's blessing on young lives, let the school wither, die, and close!"?

The other faculty members were there: Mr. Burns, whose 22 years at the College have seen the performance of labours abundant; Mr. Armstrong, Mr. Raymer, Miss Robinson, Mr. MacBeath: All these had come to T.B.C. for a purpose. Did they see that destiny fulfilled Saturday night? Their answer would be a unanimous "Yes! For this we gladly take the long, odd, work-packed hours; the burden of prayer and tears; the abnormal life that pulls one in every direction, at all hours under all circumstances. For all this is nothing as we see results, and for this we give our lives, our training, our love."

What did the students feel? "For this, we came to a saving knowledge of Jesus Christ, and yielded our lives to Him. For this we were drawn to T.B.C. for the training that would equip us for the Lord's work. And now, our lives are sealed in Him, to be, do and say what Christ wants, and to go where He points the way."

Yes, in the great missionary conference of 1951, T.B.C. fulfilled her destiny!

(It was very fitting that the appeal, following Mr. Stern's address, should have been made by Rev. Douglas Percy. As Missionary Counsellor he is exercising a notable influence upon the student body, guiding and focussing their missionary activities. We are sure that his influence played its part in these memorable decisions. J.B.R.)

Alumni Branch Roll-Call

Rev. D. E. Raymer

The strategy of the Holy Spirit in the first century was to plant groups of believers in key centres through Asia Minor, and Europe. The human agent through which the Spirit did so much of His work was the Apostle Paul and often when departing from a community, he left a group of believers behind him. These local churches had one thing in common. Although with varying racial and religious backgrounds, they had all sat under the feet of the great Apostle and had imbibed of his teaching.

Graduates of Toronto Bible College also have one thing in common. During the past half century they have all sat under a common teaching ministry and wherever they go they have this common bond of fellowship. Numbers of those who have graduated have felt keenly the desirability and need of fostering that oneness of spirit by the formation of local Alumni groups, and these very same groups have been the means of blessing, both to graduates and to non-graduates alike. While these groups have been long functioning faithfully in their own local spheres, possibly unknown to each other, it seems that the time has come to give wider publicity to these groups. Names and addresses of the president and secretary of each group are published below with the hope that Alumni who live in their district will contact these officers for information concerning the activities of the local group, and that alumni moving into these centres will participate in the group activities.

GENERAL ALUMNI EXECUTIVE

President, Rev. William W. Tyler, '36, 150 St. George Street, Toronto 5.
Secretary-Treasurer, Rev. Denzill E. Raymer, '40, 14 Spadina Road, Toronto 4.
Secretary, Miss Sylvia Smith, '45, 14 Spadina Road, Toronto 4.

ONTARIO AND QUEBEC

Hamilton Alumni Branch
President, Mr. John Roberts, '49, c/o Hughson Street Baptist Church, Hamilton.
Secretary, Mr. Robert T. Krick, '36, 205 Hunter Street East, Hamilton.

Kitchener-Waterloo Alumni Branch
President, Mr. Edmund Bauman, '32, 16 Doehn Avenue, Kitchener.
Secretary, Miss Hannah Snider, '34, R.R. 1, Waterloo.

Lakehead Alumni Branch
President, Mrs. Tauno Kotanen, '47, R.R. 1, Port Arthur.
Secretary, Mrs. Edward Harbron, '41, 141 West Myles Street, Fort William.

Montreal Alumni Branch
President, Mrs. George Anderson, '33, 134 Ballantyne North, Montreal West, Quebec.
Secretary, Mrs. Walter Driver, '45, 615 Graham Boulevard, Apt. 1, Mount Royal, Montreal.

Oxford County Alumni Branch
President
Secretary

Quinte Alumni Branch
President, Mr. Andrew Donald, '42-'43, Consecon.
Secretary, Mrs. Kenneth Dixon, '35, 223 West Moira Street, Belleville.

South-Western Ontario (St. Thomas)
President, Miss Gertrude Curtis, '35, 9 Horton Street, St. Thomas.
Secretary, Miss Grayce Curtis, '37-'39, 9 Horton Street, St. Thomas.

Toronto Alumni Branch
President, Mrs. Clara Deans, '42, Box 153, Bolton.
Secretary, Miss Mary Ritchie, E.C., '46, 482 Huron Street, Toronto 5.

OVERSEAS BRANCHES

India Alumni Branch
Secretary, Miss Dorcas Tyers, '42, Ceylon & India General Mission, Khalilabad, Bastie, United Provinces, India.

As you have been reading the above you may have raised the question, why is there no local group in my locality? The answer is this: Until the present a spearhead of interest for the formation of such a group has not been forthcoming. A very simple procedure may be followed to organize a new group. Any graduate may write the Alumni office for a list of graduates in his locality. After they have been received, a meeting may be called and an executive elected. After ratification by the general Alumni Executive, the new Alumni group becomes formally recognized as one of the family of local alumni associations. The Alumni office is ever ready to co-operate in the forming and encouraging of local group activity by letter or personal visit.

Hamilton Alumni Branch

The Hamilton Alumni began its new year with a well attended meeting and election of officers on Monday, January 29th, with about fifty T.B.C. graduates and friends in attendance. Rev. George Clement, '36, gave an account of the Lord's leading in his resignation from the Hughson Street Baptist Church to take up mission work in the Kentucky-Virginia-Tennessee Mountains. George has now left his church and will be assuming his new responsibilities under the K.V.T. Mountains Mission immediately.

Miss Anne Humenuk, '47, then spoke briefly of her call and preparation for mission work in Angola under the South Africa General Mission. The Hamilton Alumni expects that Anne will be away before their next general meeting.

Following the messages of the evening, the T.B.C.ites adjourned to another room and reports for the year 1950 were read. The new slate of officers which was presented and unanimously accepted is as follows:

President, Mr. John Roberts, '49.

Vice-President, Miss Ruth Beech, '44.

Secretary-Treasurer, Mr. Robert Krick, '36.

Social Convener, Mrs. Ivan Bretzler, '35.

Executive Committee: Rev. William Brown, '38, Rev. Clifford McLaughlin, '41, Miss Florence Shepherd, '32, Mrs. Percy Coombs, '33-'36.

T.B.C. Alumni Picnic

The Toronto Bible College General Alumni Executive, co-operating with the Hamilton Alumni Branch, is planning a grand get-together picnic in the Hamilton area. It will be open to all the Alumni and friends of T.B.C. able to gather for that time.

You will be hearing about it from your Alumni Secretary. Plan to be there for the fellowship you love and enjoy.

PLACE—Dundas Driving Park,
Dundas, Ont.

DATE—May 26th, at 2.00 p.m.

T.B.C. Montreal Campaign from May 5th to 14th

See Montreal Papers for List of Sunday Services
and Evening Evangelistic Meetings

Kingston—May 4th — Ottawa—May 14th

The Graduation Exercises of the Fifty-Seventh Session

will be held at the University of Toronto Arena

Bloor Street West, near St. George

Bedford Rd. car stop

THURSDAY EVENING, MAY 3rd, at 8.00 p.m.

Testimonies by Graduating Students

Music by the College Choir

Tickets may be secured by applying to the Secretary, RA. 5808

Doors open at 6.15 — 7,000 seats — Offering

T. B. C.

Summer

Camp

T.B.C. fellowship, inspirational teaching, in the setting of the shores of lovely Lake Rosseau—these are the prospects for the Alumni Summer Camp for 1951.

The General Alumni Executive has completed arrangements with Glen Rocks Bible Conference for this year's camp from August 18th to September 3rd. In addition to enjoying all the facilities of the beautiful Glen Rocks grounds, we have been granted the privilege of conducting our own camp and Conference there.

Principal and Mrs. Rhodes, and Dr. and Mrs. McNicol have kindly consented to vacation with their T.B.C. family. With camp life centred around our College leaders, opportunity will also be afforded for graduates to become better acquainted with new T.B.C. affiliates. Dr. J. H. Hunter, members of the Board of Governors, and Rev. Andrew MacBeath, faculty member, have consented to attend as conference speakers, the first and second weeks respectively

If the name Glen Rocks is new to you, the following are some pertinent facts: Glen Rocks is located on lovely Lake Rosseau, one of the prettiest of Muskoka lakes, 140 miles north of Toronto on the main highway between Bracebridge and Parry Sound. Its grounds are a glorious combination of spacious lawns and the rough and tumble of Muskoka wilds. It offers a variety of accommodation ranging from single rooms to family cottages. Each room is equipped with single beds, with few exceptions, and electric lights throughout. In addition, Glen Rocks offers excellent facilities for swimming, boating on crystal-clear Rosseau, badminton and volleyball, quoits and softball.

You will not be disappointed if you plan to summer in 1951 with the Faculty and Alumni of T.B.C. Your Executive invites you to register early. Full details as to rates and accommodations are available in the Alumni office.

(Upper) Main Lodge taken from hill behind.

(Lower) Looking out over Lake Rosseau

News of the T.B.C. Family

BIRTHS

To Rev., '34, and Mrs. Kenneth Miles, on September 7, a son, Wendell Kenneth.

To Mr. and Mrs. (Margaret Johnson, '49) Earl Brillinger, on October 6, a daughter, Elaine Margaret.

To Rev., '41, and Mrs. Edward Todd, on October 16, in Altoona, Pennsylvania, a daughter, Barbara Joy.

To Rev., '43, and Mrs. Willard Day, on October 26, a son, Paul Kenneth.

To Rev., '36, and Mrs. (Harriet Olivier, '36-'38) Clarence Bass on October 31 in Mysore, India, a daughter, Esther Janine.

To Dr. and Mrs. (Dulcie Bell, '46) Frederick Swartzendruber on November 4 at Puerto Rico, a daughter, Anita Arlene.

To Mr. and Mrs. (Catherine Mullin, '46) Herbert Stewart on November 16, a son, Calvin Frank.

To Mr., '49, and Mrs. (Marion Rogers, '47) Gordon Elliott on November 20, a daughter, Mary Lynn Margaret.

To Mr., '44, and Mrs. Charles Einwechter, on December 5, a daughter, Ethel Mae.

To Rev., '42, and Mrs. Herbert Whealy, in Mexico on December 13, a daughter, Donna Jean.

To Mr. and Mrs. (Dorothy Knaggs, '43) Elmer Weaver on December 18, a son, Ronald Leon.

To Mr. and Mrs. (Eleanor Vuohelainen, '39) Frank Ranta, on December 21, a daughter, Vivian Eleanor.

To Mr., '45, and Mrs. (Nora Green, '44) Edward Brotsky on January 10, a daughter, Naomi Ruth Nora.

To Rev., '41, and Mrs. (Dorothy Ford, E.C., '38) Harry Butler on January 25, a daughter, Dorothy Anne.

To Mr., '49, and Mrs. (Muriel, '50) Howard McCormick, on January 27, a son, David Howard.

MARRIAGES

Ruth Falconbridge, '49, to William Crump, '49, on June 10 at Bethel Baptist Church. Rev. D. A. Burns, '16, assisted; Norma Falconbridge, '50, was maid-of-honour, Doreen McKeag, '53, bridesmaid, Marion Newby, '50, soloist, Rev. Russell Flaxman, '48, and John Gray, '51, were ushers.

Ruth Stirrett, '36, to Robert Bruce Bailey on June 17 at Hollywood, California.

Mona Thompson, '50, to John Bloedow in Knollwood Park Baptist Church, London, on July 22. Rev. Fred Howard, '40, officiated.

Barbara Small, '41, to Marlow Sharpe on October 14 in the Fairfield Covenant Church, Haxton, Colorado.

Emma R. Musser, '38, to Herbert H. Lane, E.C., '30, on November 23 at Paradise, Pennsylvania.

Olga Whitmore, '43, to Ralph Riddell on December 23 at Apsley.

Barbara Phillips, '47, to Kenneth Budge of Australia, on January 12 in Shanghai, China.

Helen Wickware, '42, to Vincent Courtland Thiel on January 13 at Lakeland, Florida.

DEATHS

Ann Damude, '15, on December 2 at Fonthill.

Rev. Herbert Bennett, '05, at Hamilton, on December 15. Rev. C. J. Loney, '04, was in charge of the funeral service with the following assisting: Rev. H. L. Troyer, '06, Rev. R. E. Jones, '07, and Rev. Melchie Henry, '27.

On January 26, Philip James, infant son of Mr., '49, and Mrs. (Joan, '49) Dann Filyer.

PERSONALS

Rev. W. F. Roadhouse, 1900, is Secretary-Treasurer of the Canadian Board of the Slavic Missionary Society.

Mr., '08. and Mrs. (Erna Zimmerman, '28) Frank X. Stanley are on furlough from Nigeria where they serve under the Sudan Interior Mission.

Rev. John Proctor, '16, is on furlough from Portuguese Equatorial Africa, where he serves under the South Africa General Mission.

Rev. Joseph McDermott, '23, is in charge of the Memorial Baptist Church, Toronto.

Alice Bachert, '28, has returned to Colombia, South America, under the Latin American Mission.

Rev., '28 and Mrs., '28, John Harvey have been transferred to Port Arthur by the British and Foreign Bible Society.

Rev., '30, and Mrs. (Margaret Jackson, '32) Fred Darnell are serving the Egerton Street Baptist Church, London.

Rev. George Worling, '33, has returned to Nigeria where he serves under the Sudan Interior Mission.

Mrs. Harold Roulson (Olive Warner, '35-'36) is assisting her husband in the superintending of the Friendly Home in Montreal.

Rev. Robert Chubb, '36, has accepted the call to the Calvary Gospel Church at Beamsville.

Rev. George Clement, '37, is serving the Faith Kentucky-Virginia-Tennessee Mountains Mission.

Hazel Reesor, '37, has returned to Nigeria under the Sudan Interior Mission.

Rev. John Russell, '39, Home Director, and Rev. Robert Simpson, '32, Western Canada Representative of the Sudan United Mission, are making a tour of their mission fields in Africa.

Mr., '35, '39-'40, and Mrs. (Margaret Fletcher, '42) Milton Craig are serving the Giles Boulevard Christian Church, Windsor.

Rev. William Leaton, '39, was inducted into the ministry of the Reaboro and Gilmour Memorial Baptist Churches on November 28th. Rev. Arthur McDowall, '43, took part in the service.

Rev. Douglas Stimers, '38-'40, is serving the Midale Baptist Church, Midale, Saskatchewan.

Mary Littlewood, '40, is on furlough from French Equatorial Africa where she has served with the Sudan United Mission.

Rev. Edward Todd, '41, is on furlough from the Philippine Islands where he has served under the Philippines Faith Mission Incorporated.

Elizabeth Webb, '41, has returned to Nigeria where she serves under the Sudan Interior Mission.

Rev. and Mrs. (Marion Barr, '42) Alvin Porteous have accepted the call of the Park Baptist Church, Port Richmond, Staten Island, New York.

Marguerite Quickfall, '43, is teaching in the Presbyterian Training School in Medicine Hat, Alberta, and conducting a survey for the establishment of a Presbyterian Church.

Thelma Wild, '43, and Margaret Ogilvie, '44, are en route to Belgium where they will study for one year before proceeding to the Belgian Congo under the Unevangelized Fields Mission.

Addie Aylestock, '45, is in charge of the British Methodist Episcopal Church in Owen Sound.

Horace Braden, '46, was ordained on December 8th at Missionary Tabernacle, Toronto. Rev. Robert Chubb, '36, presided and Rev. Floyd McReynolds, '46, and Agnes Gaverluk, '47, were the soloists. Following the ordination service, a Farewell was held when Rev. Douglas Percy, '36, brought the message.

Rev., '46, and Mrs. (Connie McMullen, '47) Horace Braden have arrived in Ethiopia where they are serving under the Sudan Interior Mission.

Leona Cressman, '46, has been invalided home from India where she has been serving under the Mennonite Mission General Conference.

Rev. Wentworth Bellsmith, '47, has accepted the call of the Faith Baptist Church, Mount Forest.

Mavis Keller, '47, received her R.N. degree after graduating from the Royal Victoria Hospital in Barrie.

Muriel Langley, '47, is on furlough from the Belgian Congo where she has been serving under the Regions Beyond Missionary Union.

Josephine MacLellan, '48, is assisting at Brunswick Street Baptist Church, Fredericton, New Brunswick.

Margaret Barry, '49, is serving the Anglican Home Mission Board at the Indian Residential School at Sioux Lookout.

William Crump, '49, was ordained into the ministry of the Associated Gospel Churches on November 17 in the Victoria Park Gospel Church. Rev. Robert Chubb, '36, officiated, Rev. Russell Flaxman, '48, took part in the service, Norma Falconbridge, '50, and Agnes Gaverluk, '47, sang a duet.

Christine Ferrier, '49, is serving under the Sudan Interior Mission in Nigeria.

Fred Gould, '49, is serving the Calvary Bible Church in Smiths Falls, Ontario.

Jessie Mair, '49, is in charge of the day nursery of the Kitchener-Waterloo Orphanage.

Mr. and Mrs. John Roberts, '49, have accepted the call of the Hughson Street Baptist Church in Hamilton.

Vincent Lohnes, '50, sailed on February 1 for Nigeria under the Sudan Interior Mission.

The Gateway

Year Book of the College

The 1951 issue of "The Gateway" will be ready in April. As the publication is limited we advise all who desire a copy to secure it early. The price is $1.25 postpaid, and copies will be sent in the order that requests are received. Send your order, accompanied by a postal note, to: The Treasurer of the Gateway, 16 Spadina Road, Toronto 4.

Entered at Ottawa as Second Class Matter. Published quarterly.